

GND FLOOR PLAN APPD.
 PLANNING PERMIT NO. A/202/87. WIDE LETTER NO. A/5052/87
 DT. 18-5-87
 AND B.A NO 27/87-88. D.O.B. 20/87. DT. 22-6-87

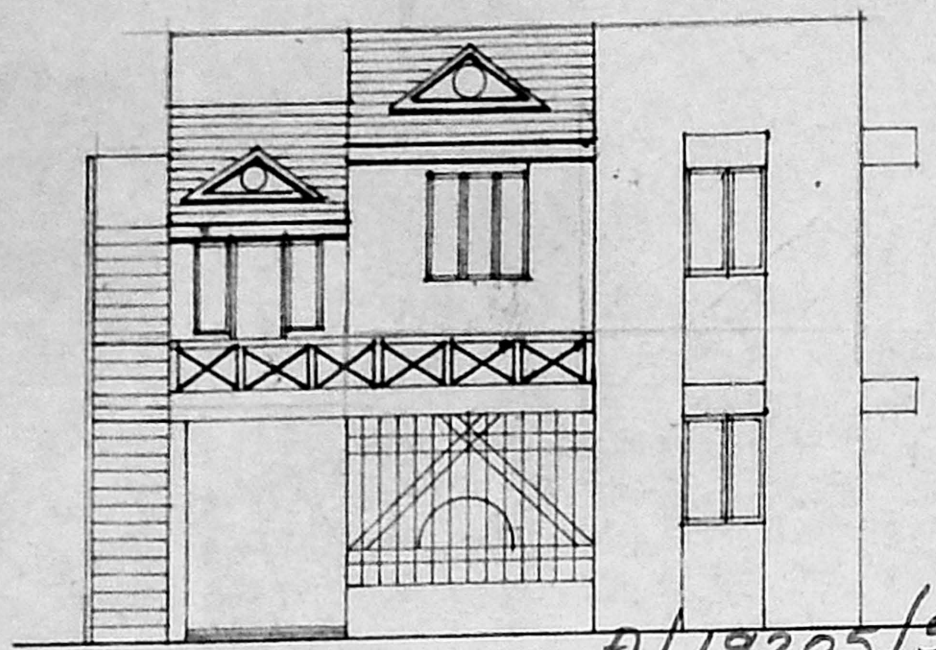

FRONT ELEVATION
 Planning Permit No. A/19205/585/95
APPROVED
 SUBJECT TO THE CONDITIONS IN THIS OFFICE LETTER.
 No. A/17702/95 Date 18/9/87
 FOR MEMBER SECRETARY
 MADRAS METROPOLITAN
 DEVELOPMENT AUTHORITY
 MADRAS - 600 008.

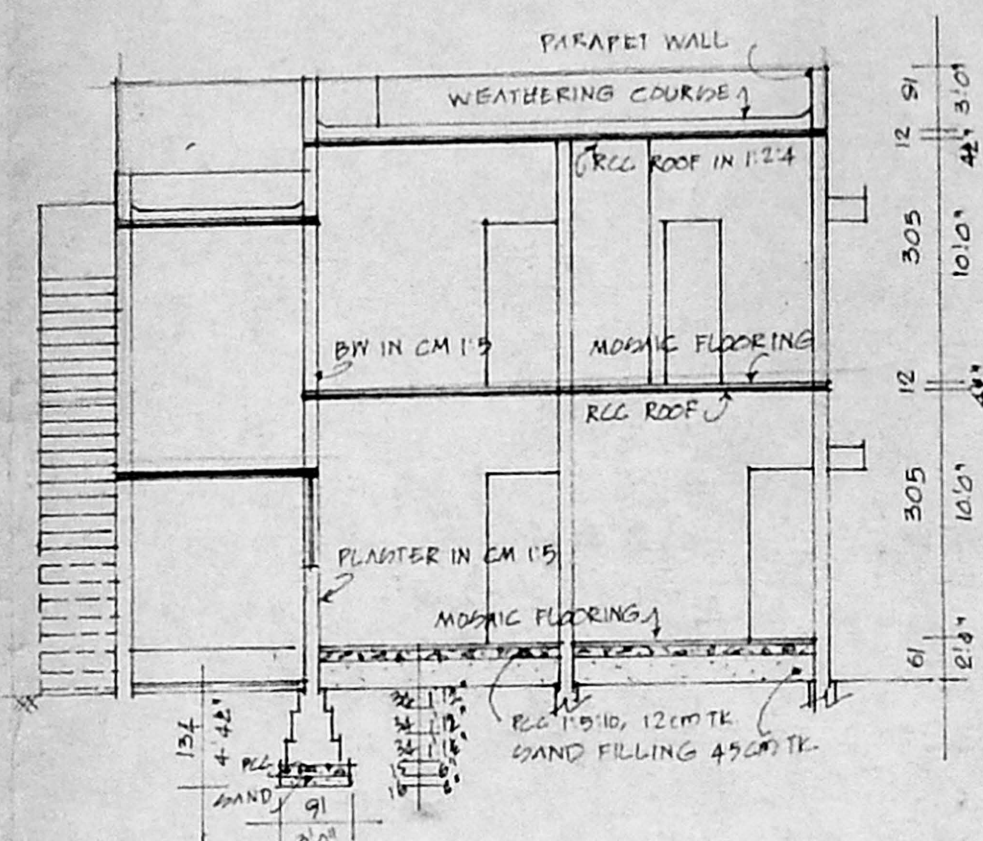

section on AA

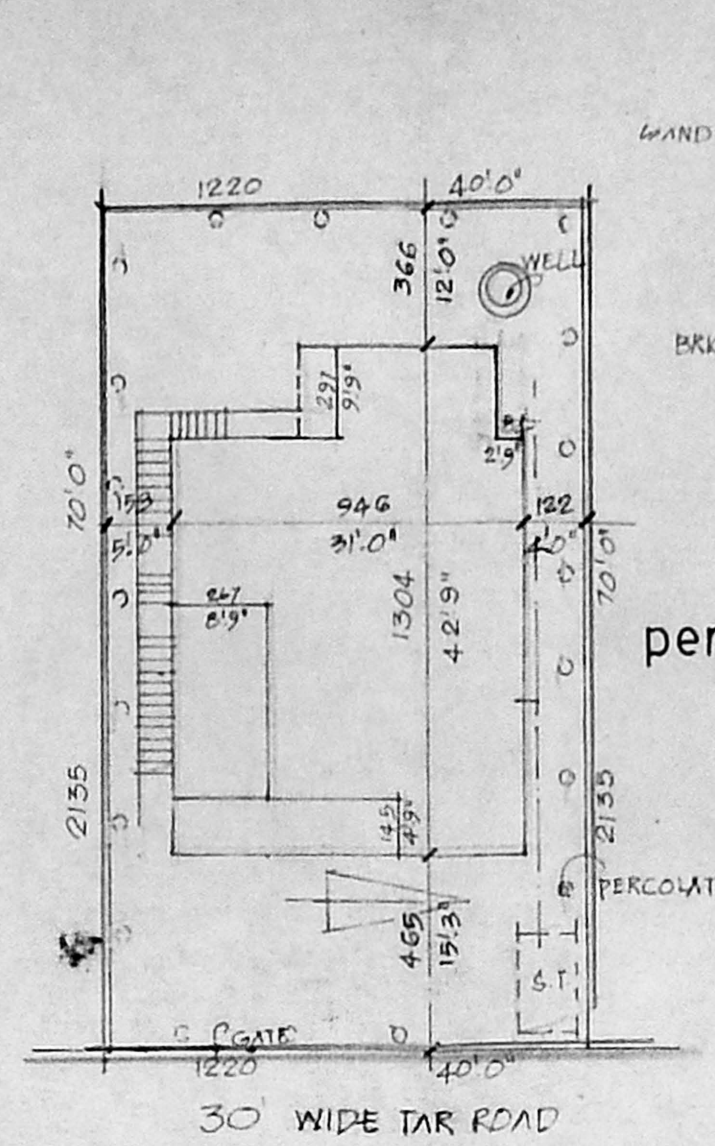

site plan 1:200

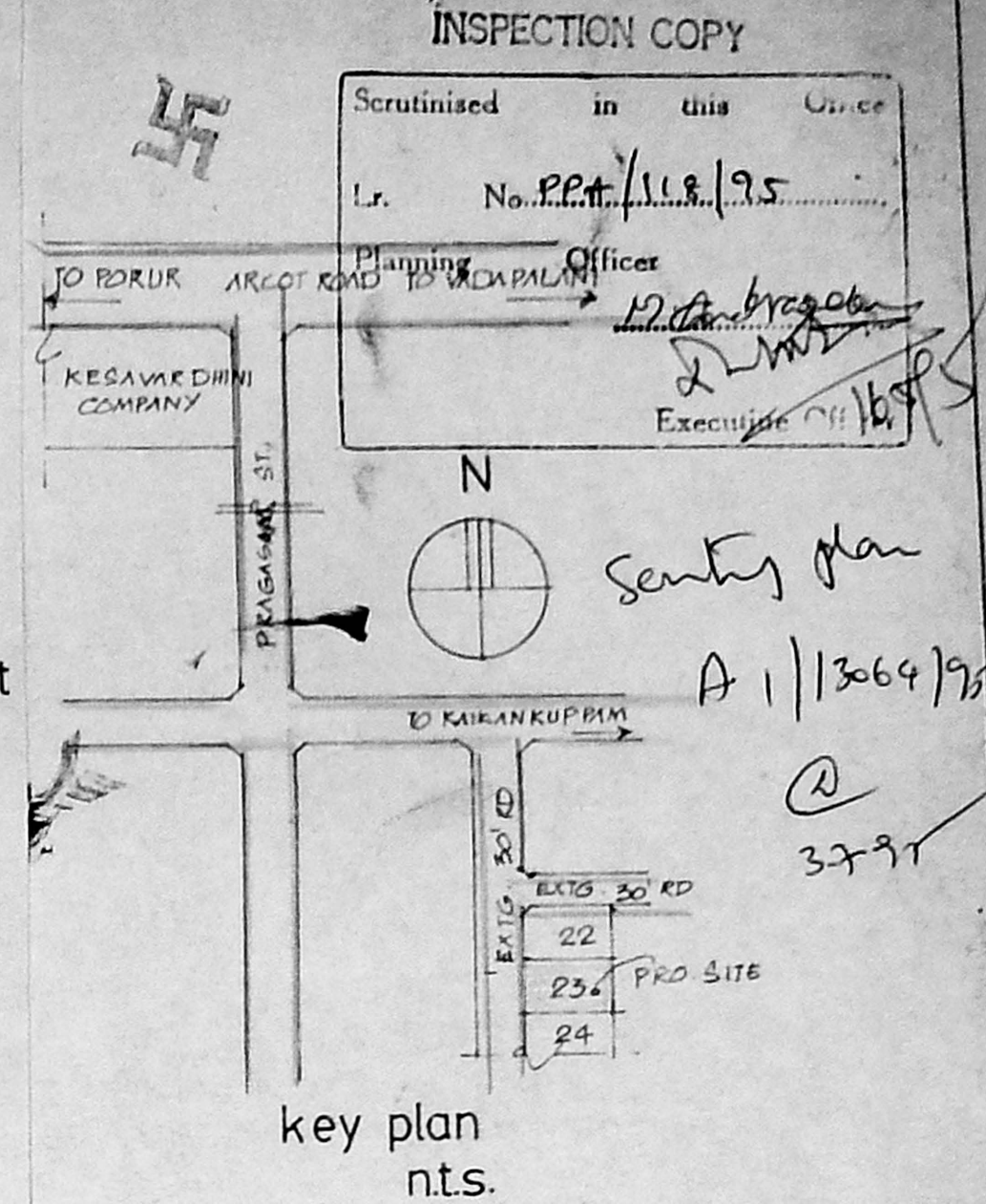

key plan nts.

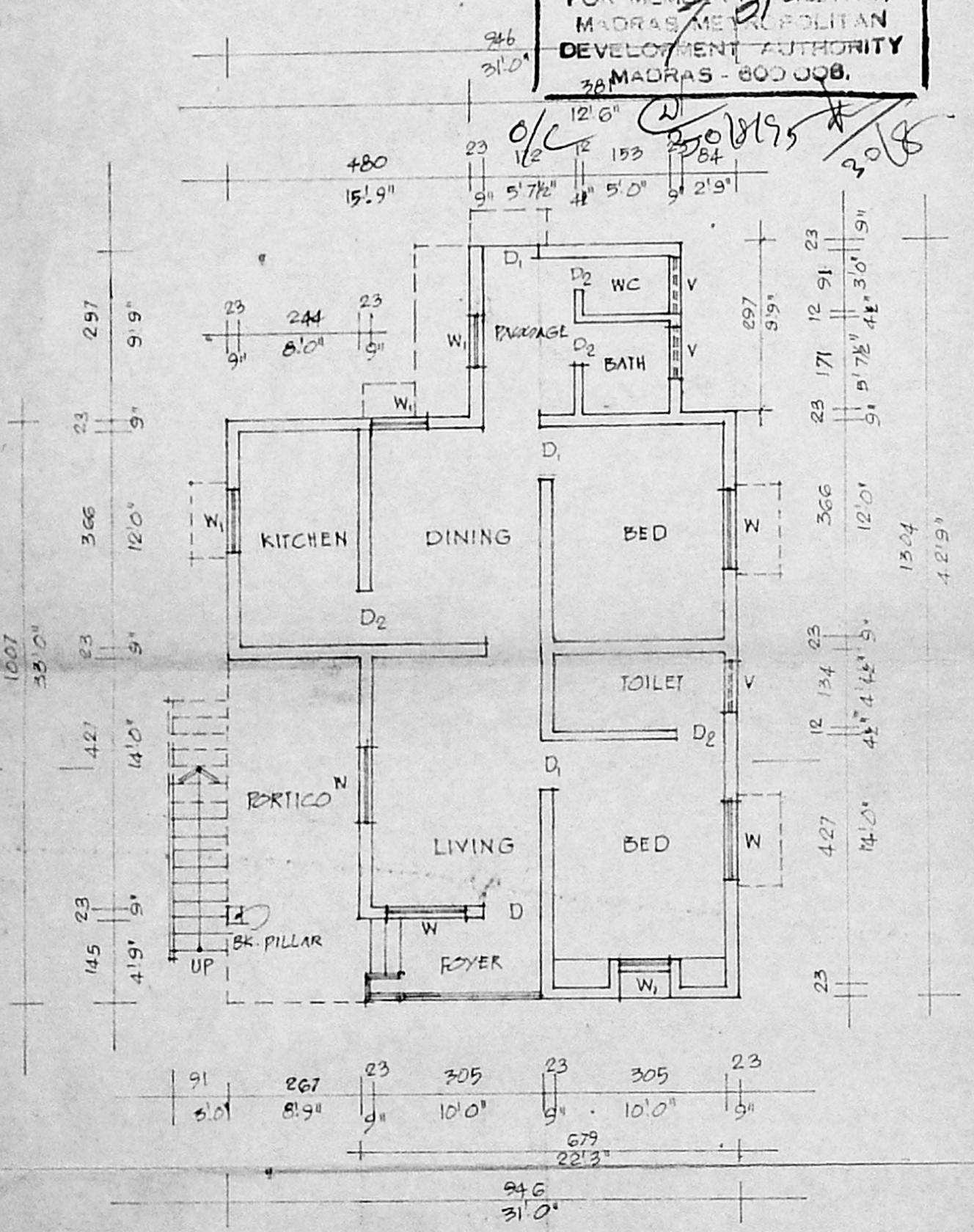

GROUND FLOOR PLAN

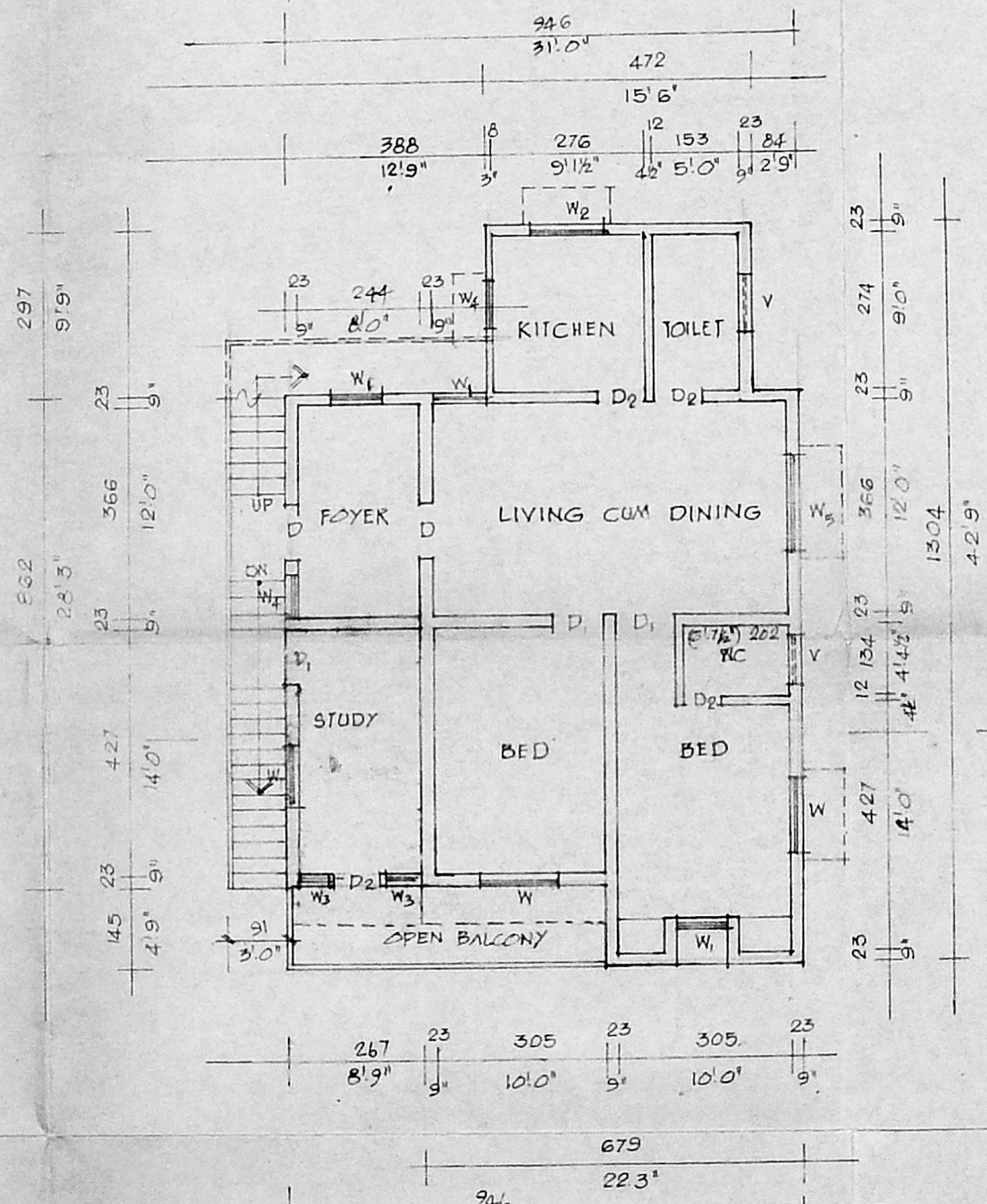

FIRST FLOOR PLAN

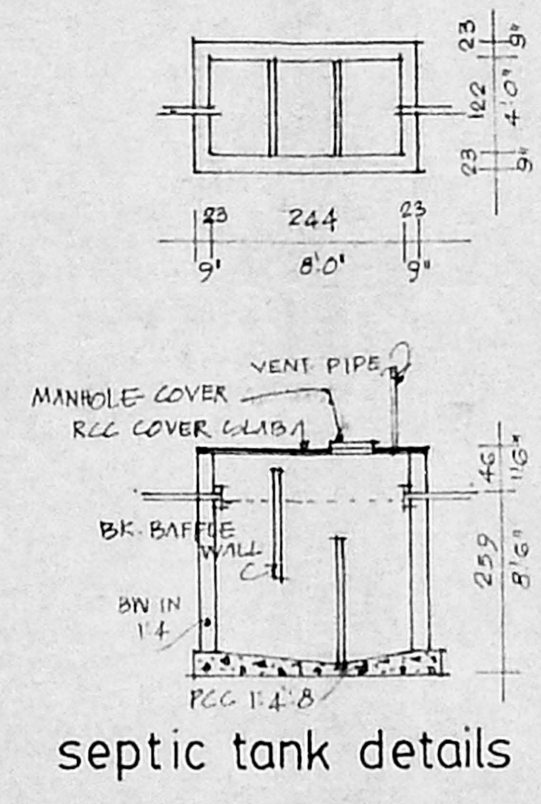

septic tank details

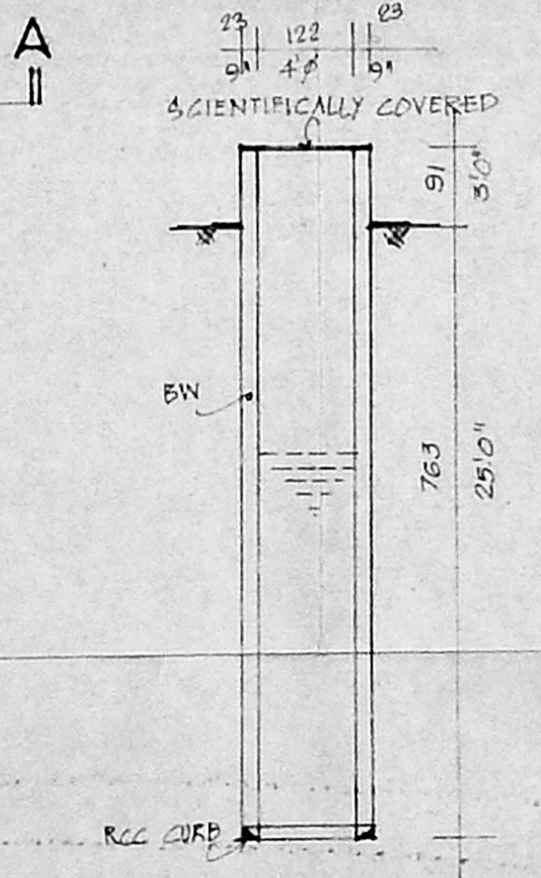

well details

PROPOSED FIRST FLOOR TO THE EXTG. RESIDENTIAL BLDG. IN PLOT NO. 23, S.NO.147/3 AT SURESH NAGAR, VALASARAVAKKAM, MADRAS - 87.

ALL MEASUREMENTS ARE IN CENTIMETRES AND FEET.
 SCALE 1:100 OR 1"=8'0"

AREA STATEMENT:
 PLOT EXTENT 2800 SFT OR 260.22 M²
 GROUND FLOOR AREA 1144 " OR 106.40 " (INCLUDING PORCH AND FOYER)
 FIRST FLOOR AREA 1051 " OR 97.6 "
 COVERAGE 40% F.S.I. 0.78

COLOUR INDEX:
 EXISTING [Symbol]
 PROPOSED [Symbol]
 BOUNDARY [Symbol]
 ROAD [Symbol]

SCHEDULE OF JOINERIES

D	DOOR	3'3" x 7'0"	100 X 214
D ₁	"	3'0" x 7'0"	091 X 214
D ₂	"	2'6" x 7'0"	076 X 214
W	WINDOW	4'6" x 4'0"	137 X 122
W ₁	"	3'0" x 4'0"	091 X 122
W ₂	"	4'0" x 3'0"	122 X 091
V	VENTILATOR	3'0" x 2'0"	091 X 061
W ₃	WINDOW	1'0" x 4'0"	031 X 122
W ₄	"	2'0" x 4'0"	061 X 122
W ₅	"	5'0" x 4'0"	163 X 122

Reg. No: 337
 (R. Manoharan) LICENSED SURVEYOR
 Civil Engineer/Consultant Corporation
 WORKS OF RESTRUCTION AND CONSULTANCY
 NO. 82, ARCOT ROAD, PORUR
 MADRAS-600 118.

OWNER [Signature] LICENSED SURVEYOR